

This information provided by:



Gross Automation
www.grossautomation.com

Call Toll Free:
800-349-5827

CORNER SECTION OF THE COVER

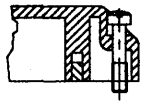

CORNER SECTION OF THE COLLAR

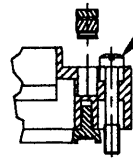

REMOVE INSTALLED SCREWS AND REPLACE WITH 10/32 x 1 1/8 SCREWS (QTY OF 4 PROVIDED)

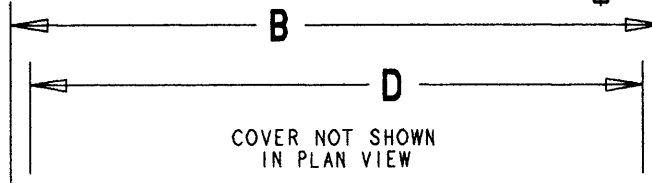

NOTE:

1. CHART DIMENSIONS READ IN (MM)

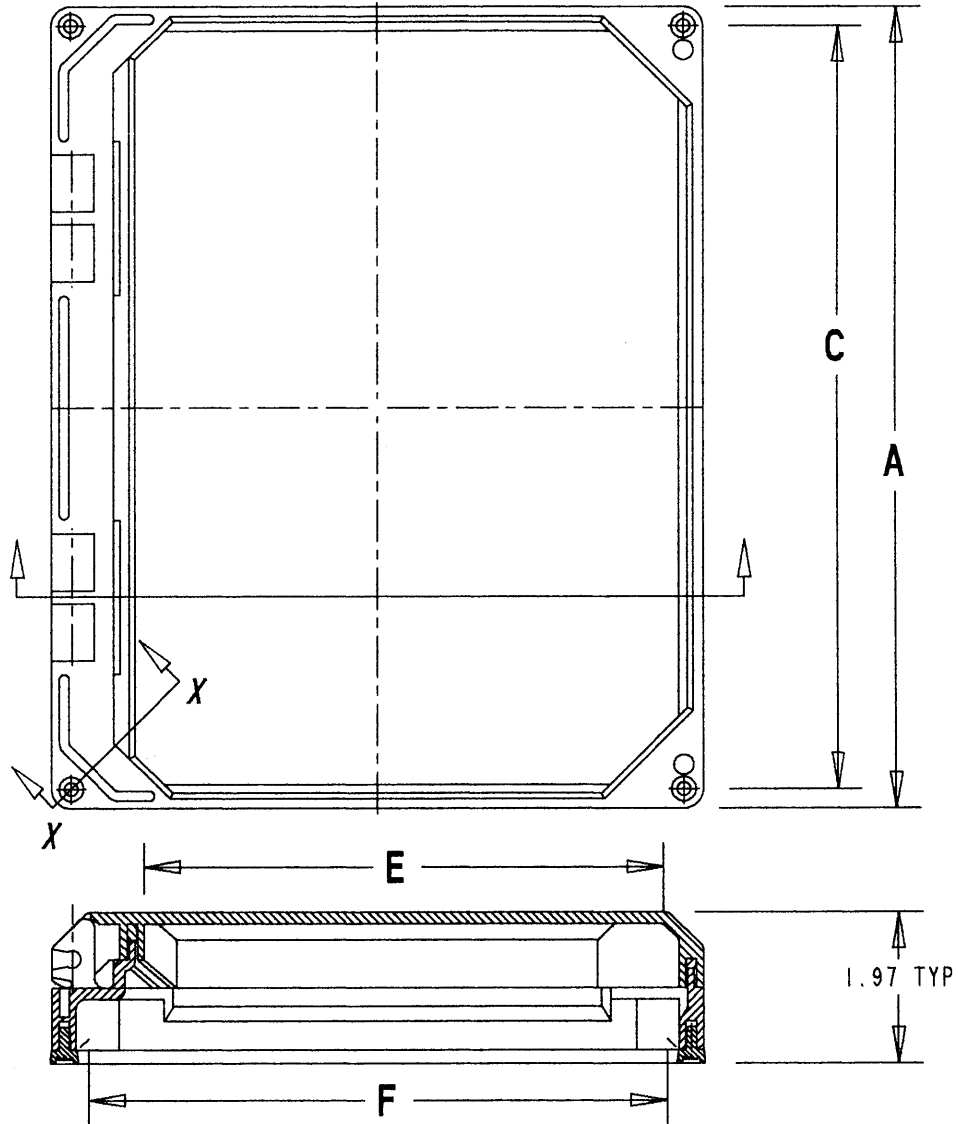

| SIZE | "N" SERIES NEMA 12 HINGED WINDOW KITS | | | | | |
|-------|---------------------------------------|-----------------|-----------------|-----------------|-----------------|-----------------|
| | A | B | C | D | E | F |
| N64W | 6.42 (163.1) | 4.41 (112.0) | 5.92 (150.4) | 3.92 (99.6) | 2.72 (69.1) | 3.80 (96.5) |
| N66W | 6.42 (163.1) | 6.42 (163.1) | 5.92 (150.4) | 5.92 (150.4) | 4.72 (119.9) | 5.80 (147.3) |
| N86W | 8.42 (213.9) | 6.42 (163.1) | 7.92 (201.2) | 5.92 (150.4) | 4.72 (119.9) | 5.80 (147.3) |
| N88W | 8.42 (213.9) | 8.42 (213.9) | 7.92 (201.2) | 7.92 (201.2) | 6.72 (170.7) | 7.80 (198.1) |
| N106W | 10.42 (264.7) | 8.42 (213.9) | 9.92 (252.0) | 7.92 (201.2) | 6.72 (170.7) | 7.80 (198.1) |

| SIZE | "N" SERIES NEMA 12 HINGED WINDOW KITS | | | | | |
|--------|---------------------------------------|------------------|------------------|------------------|------------------|------------------|
| | A | B | C | D | E | F |
| N1010W | 10.42 (264.7) | 10.42 (264.7) | 9.92 (251.9) | 9.92 (251.9) | 8.72 (221.5) | 9.80 (248.9) |
| N1210W | 12.42 (315.5) | 10.42 (264.7) | 11.92 (302.7) | 9.92 (251.9) | 8.72 (221.5) | 9.80 (248.9) |
| N1212W | 12.42 (315.5) | 12.42 (315.5) | 11.92 (302.7) | 11.92 (302.7) | 10.72 (272.3) | 11.80 (299.7) |
| N1412W | 14.42 (366.3) | 12.42 (315.5) | 13.92 (353.6) | 11.92 (302.7) | 10.72 (272.3) | 11.80 (299.7) |
| N1614W | 16.42 (417.1) | 14.42 (366.3) | 15.92 (404.4) | 13.92 (353.6) | 12.72 (323.7) | 13.80 (350.5) |

TITLE: HINGED WINDOW KIT - NEMA 12

LAMSON & SESSIONS

ALL DRAWINGS ARE THE PROPERTY OF LAMSON & SESSIONS AND SHALL NOT BE REPRODUCED IN ANY FORM WITHOUT LAMSON & SESSIONS' APPROVAL AND ARE TO BE PROMPTLY RETURNED UPON REQUEST.

DRN: RG DATE: 7/6/94

APP: AG DATE: 9/7/94

PART NO.: "NI--W" SERIES

DRAWING NO.: AC01877

REV. B